

Part of the scientific and policy challenge around Salton Sea: complex systems and complex interactions

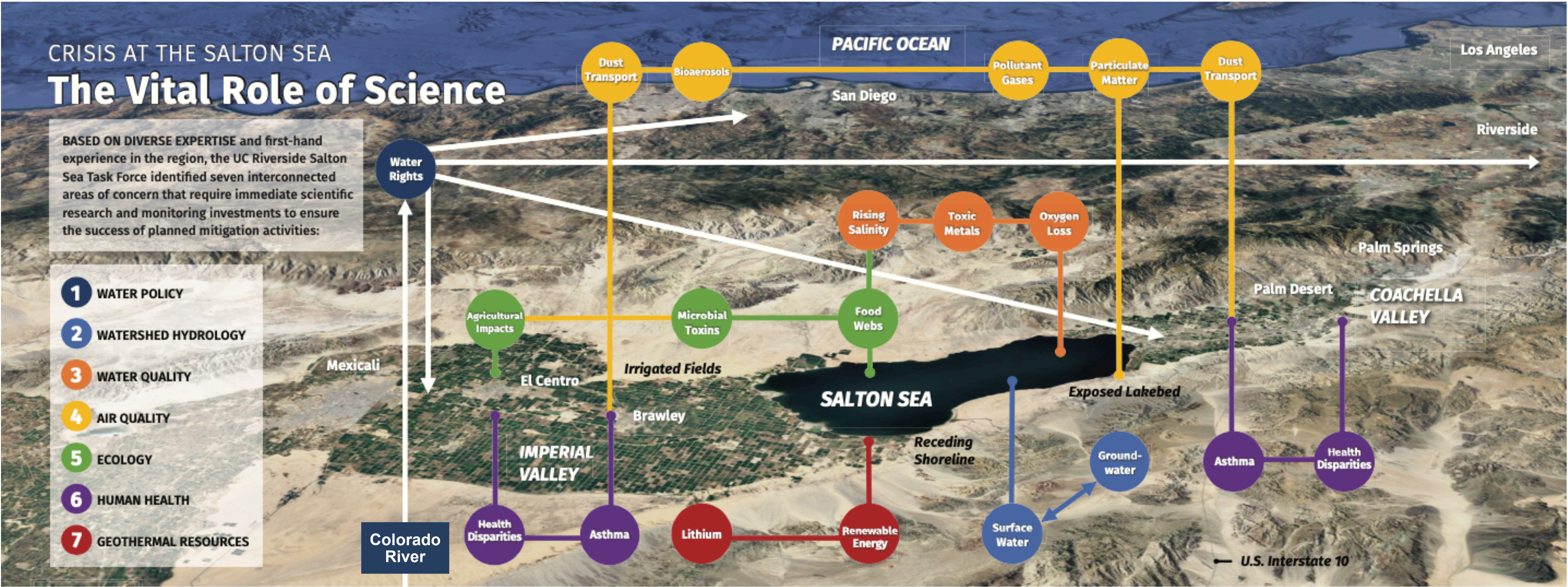

Dr. Marilyn Fogel led initial efforts to coordinate and synergize Salton Sea research efforts at UCR

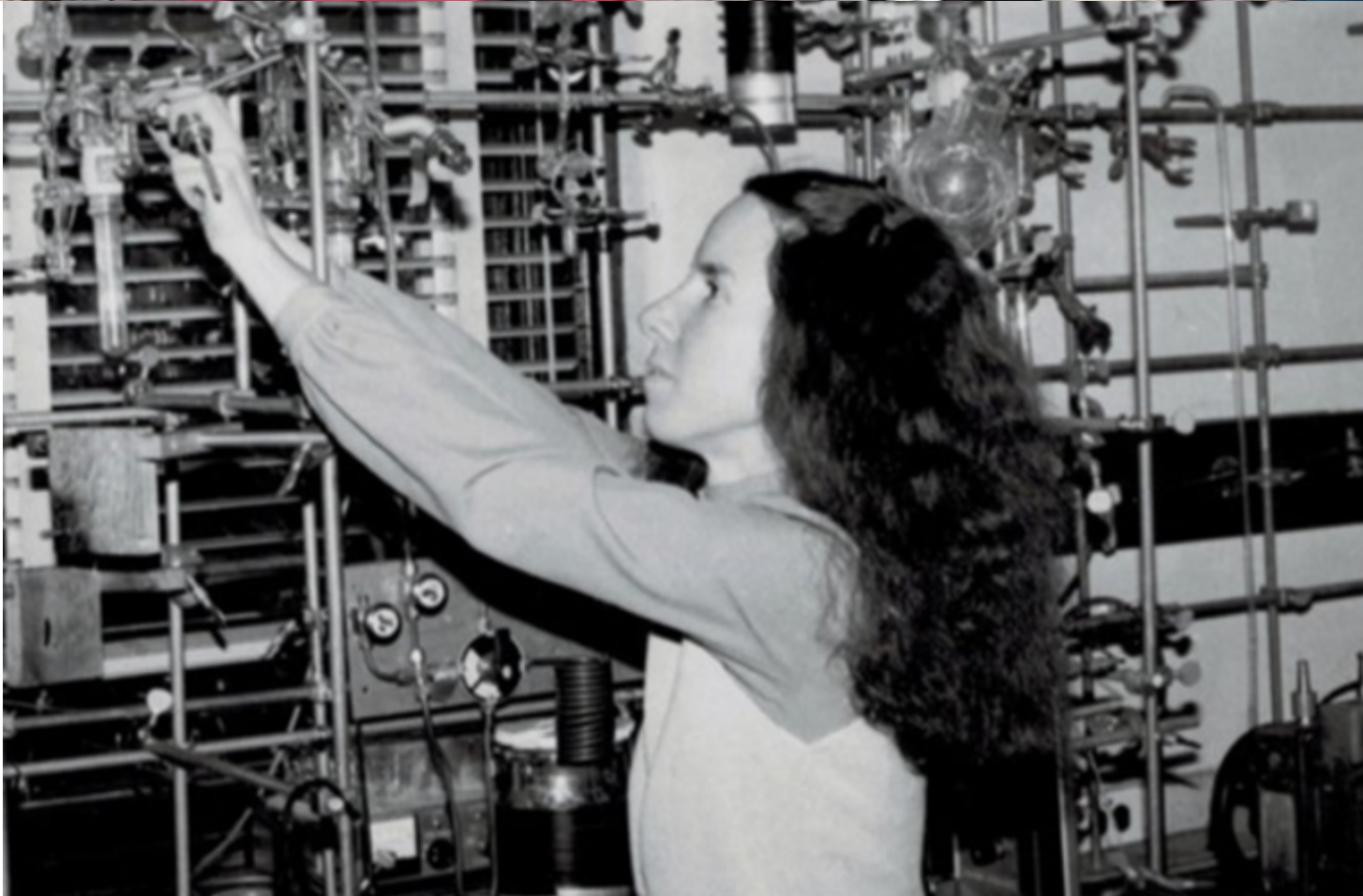

UCR Salton Sea Task Force

SENIOR MEMBERS

Hoori Ajami

Assistant Professor of Groundwater Hydrology
Department of Environmental Sciences
College of Natural and Agricultural Sciences

Emma Aronson

Associate Professor of Environmental Microbiology
Department of Microbiology and Plant Pathology
College of Natural and Agricultural Sciences

Roya Bahreini

Associate Professor of Atmospheric Science
Department of Environmental Sciences
College of Natural and Agricultural Sciences

Wilfred Elders

Professor Emeritus of Geology
Department of Earth and Planetary Sciences
College of Natural and Agricultural Sciences

Darrel Jenerette

Professor of Landscape Ecology
Department of Botany and Plant Sciences
College of Natural and Agricultural Sciences

David Lo

Distinguished Professor of Biomedical Sciences
Senior Associate Dean of Research
Division of Biomedical Sciences, School of Medicine

Timothy Lyons

Distinguished Professor of Biogeochemistry
Department of Earth and Planetary Sciences
College of Natural and Agricultural Sciences

Michael McKibben

Associate Professor of Geology
Chair, Department of Earth and Planetary Sciences
College of Natural and Agricultural Sciences

William Porter

Assistant Professor of Atmospheric Dynamics and Modeling,
Department of Environmental Sciences
College of Natural and Agricultural Sciences

Arun Raju

Associate Research Engineer
Center for Environmental Research and Technology,
Bourns College of Engineering

Kurt Schwabe

Professor of Environmental Economics & Policy
Associate Dean and Chair, School of Public Policy

ASSOCIATE MEMBERS

Caroline Hung

PhD Candidate
Department of Earth and Planetary Sciences
College of Natural and Agricultural Sciences

Jonathan Nye

Postdoctoral Scholar, EDGE Institute
Science to Policy Graduate
College of Natural and Agricultural Sciences

GUEST CONTRIBUTORS

Diana Del Castillo

Division of Biomedical Sciences, School of Medicine

Somiya Maheshwari

Division of Biomedical Sciences, School of Medicine

SCIENCE TO POLICY ADVISORS

Doug Brown

Associate Director, Center for Science to Policy

Susan Hackwood

Director, Center for Science to Policy

Stephanie Piper

Student Cabinet Member, Center for Science to Policy

LEGISLATIVE SUPPORT

Kathy Eiler

Director of Federal Relations

Juan Herrera

Associate Director for Advocacy and Institutional Relations

Elizabeth Romero

Assistant Vice Chancellor of Governmental & Community Relations

ADMINISTRATIVE SUPPORT

Theresa Kane

EDGE Institute (since July 2020)

Jeanette Westbrook

EDGE Institute (prior to July 2020)

EDITORIAL SERVICES

Sarah Simpson

CRISIS AT THE SALTON SEA The Vital Role of Science



A special report prepared for policymakers and stakeholders by the

**UNIVERSITY OF CALIFORNIA RIVERSIDE
SALTON SEA TASK FORCE**

saltonseataaskforce.ucr.edu

Current task force seeks to continue UCR role as resource for science-informed stewardship

UCR Salton Sea Task Force Leadership Team



Will Porter
Director



Emma Aronson
Associate Director



Tim Lyons
Associate Director

The Salton Sea Summit: a broad, biannual forum for science and discussion



SALTON SEA SUMMIT 2024

Advances at the nexus of water, air, and health

October 18th and 19th, 2024

UCR Palm Desert Campus

Salton Sea Summit 2024 Agenda

Friday

8:00	Registration opens
8:30	Welcome and opening remarks
9:00	Water Session
10:30	Break
11:00	Air Session
12:40	Lunch
2:00	Health Session
3:45	Keynote: Eduardo Garcia
4:00	Poster introductions
4:30	Poster Session

Saturday

8:00	Registration opens
8:30	Welcome and opening remarks
8:45	Friday recap and discussion
9:15	Science to Policy Primer
9:30	Keynote: Dr. Raul Ruiz
9:45	Policy and Planning Roundtable
10:45	Break
11:30	Community Needs
12:45	Lunch
2:00	Projects and Development
3:45	Ecology
4:45	Closing remarks

Friday science session: key takeaway messages

- **Nutrients** flowing into the sea cause chemical and biological changes in the water, including increases in many different **microorganisms and organic compounds**.
- These compounds can move into the air, **either by drying out on the exposed shoreline or being blown directly from the water**, and can then blow into downwind communities.
- Evidence suggests that these compounds may also be connected to some of the **health problems** experienced around the Salton Sea.

Session recordings, Q&A, and other content summary materials currently being processed and will be posted to event site soon

www.saltonseasummit.org

Next steps for the UCR Salton Sea Task Force

- **Develop science to policy conduit** through connections with key regional stakeholders
- **Continue to grow network** of researchers and communities studying shrinking lakes locally and worldwide
- Pursue longterm funding opportunities to **sustain critical research** *alongside* effective, informed action